SUPERSONIC GIRL!

Sandra D.

TADAAA~!!
ATOMIC BUNNIES

-- TO DO OUR BEST!

A-14
SCIENCE CLUB
WE CREATED THE SLIMY MONSTER!!!
(we don't know how tho)

HEH
HEH
HEH
HEH
HEH
HEH
HEH
HEH
HEH
HEH
OH.
THE CREEPY SCIENTIST.

(RAISES HELL ON EP.8)

MARIA KURT.

I HOPE YOU'RE NOT INTO ONE OF THOSE CRAZY EXPERIMENTS OF YOURS AGAIN --
YOU CAUSED A LOT OF TROUBLE LAST TIME, YOU KNOW.

MORNING, PRINCIPAL!
THERE'S NOTHING TO WORRY ABOUT.
OH...
AS YOU CAN SEE --
-- I'M JUST TRYING TO FIND THE PERFECT RASPBERRY JAM BY MIXING DIFFERENT SUBSTANCES ON IT.

IT'S COMPLETELY SAFE.
YET MONSTROUSLY GOOD!
HE, HE

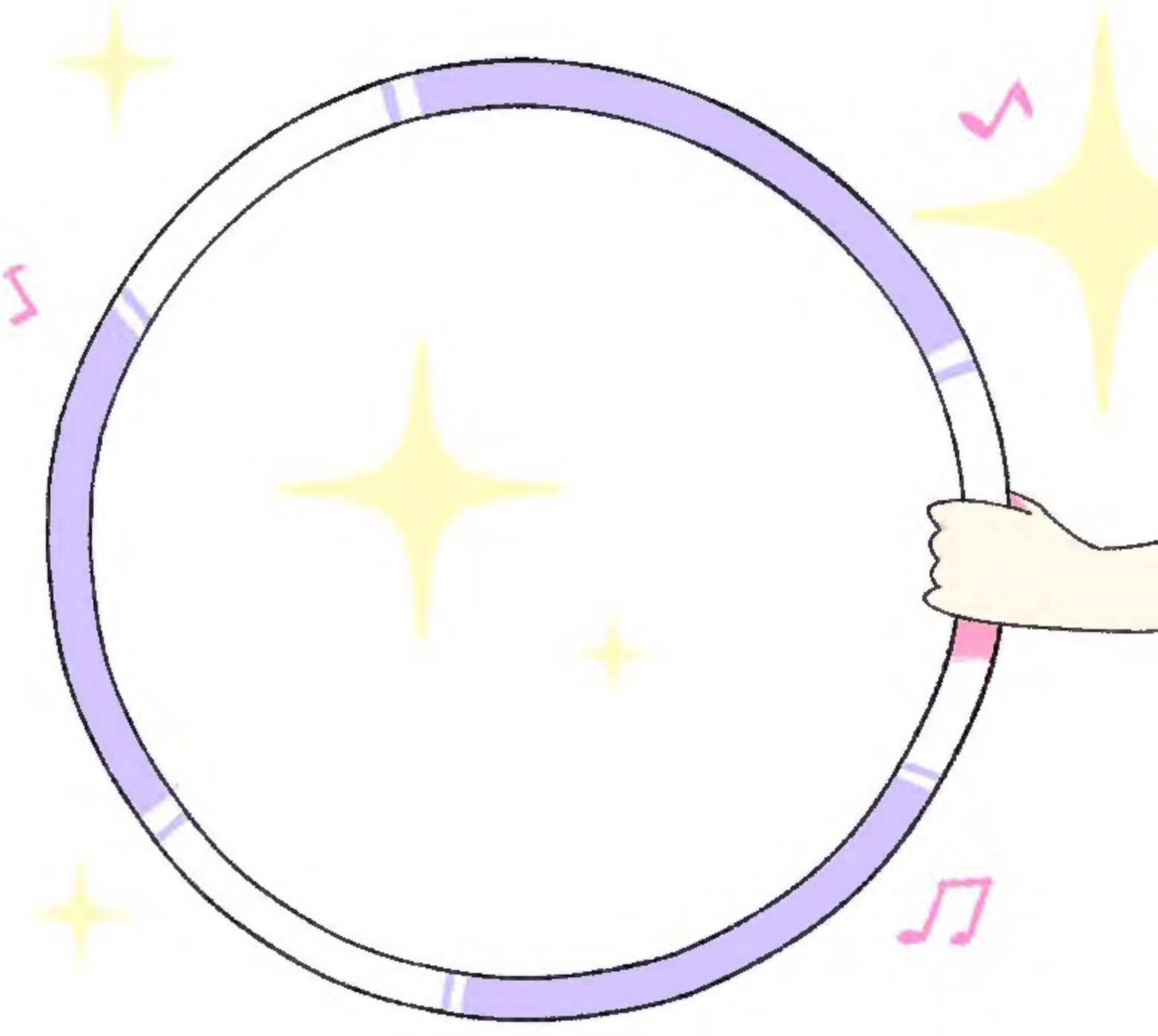

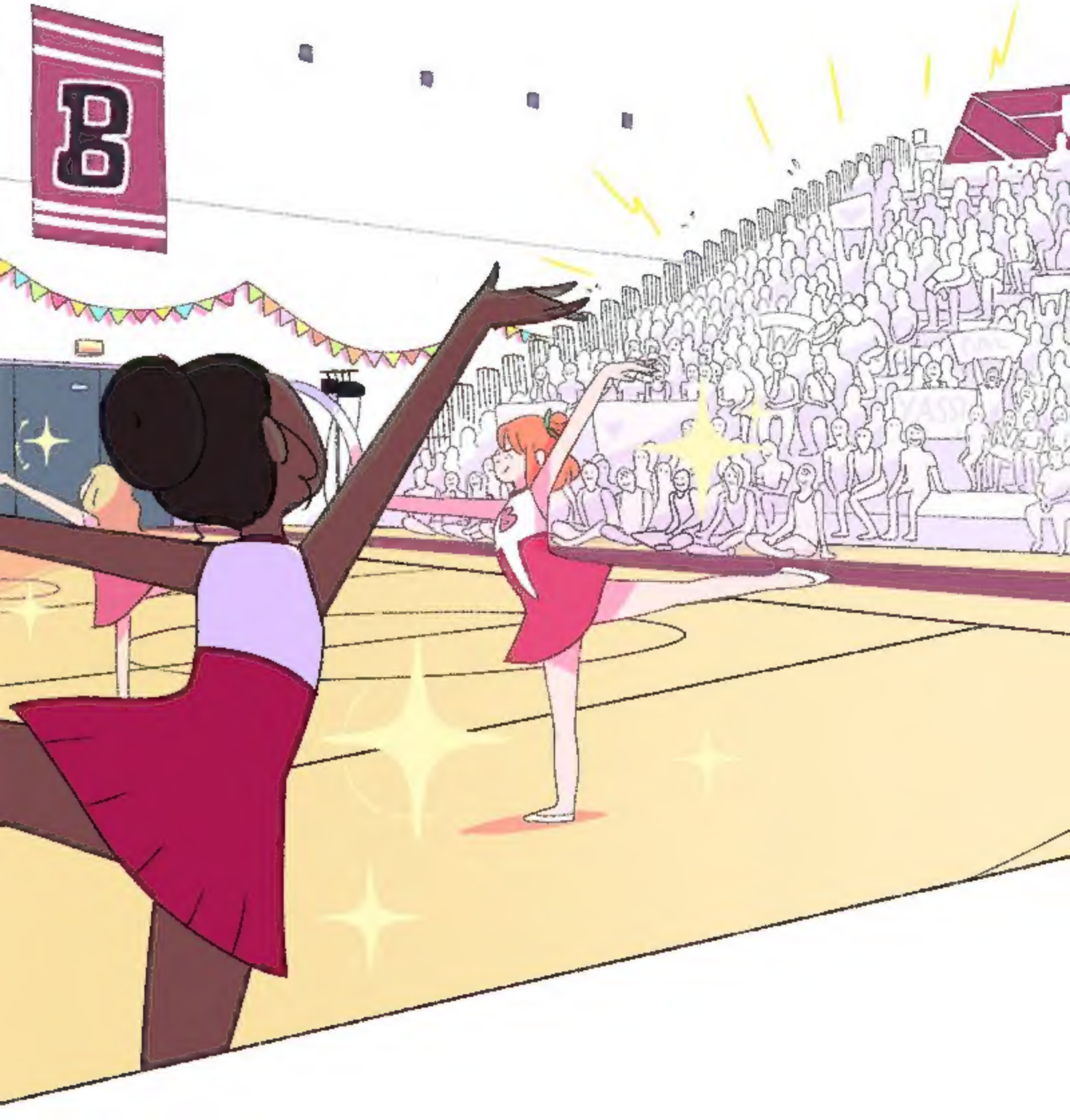
B

AMAZING!

THAT WAS AWESOME!

SUGOI!

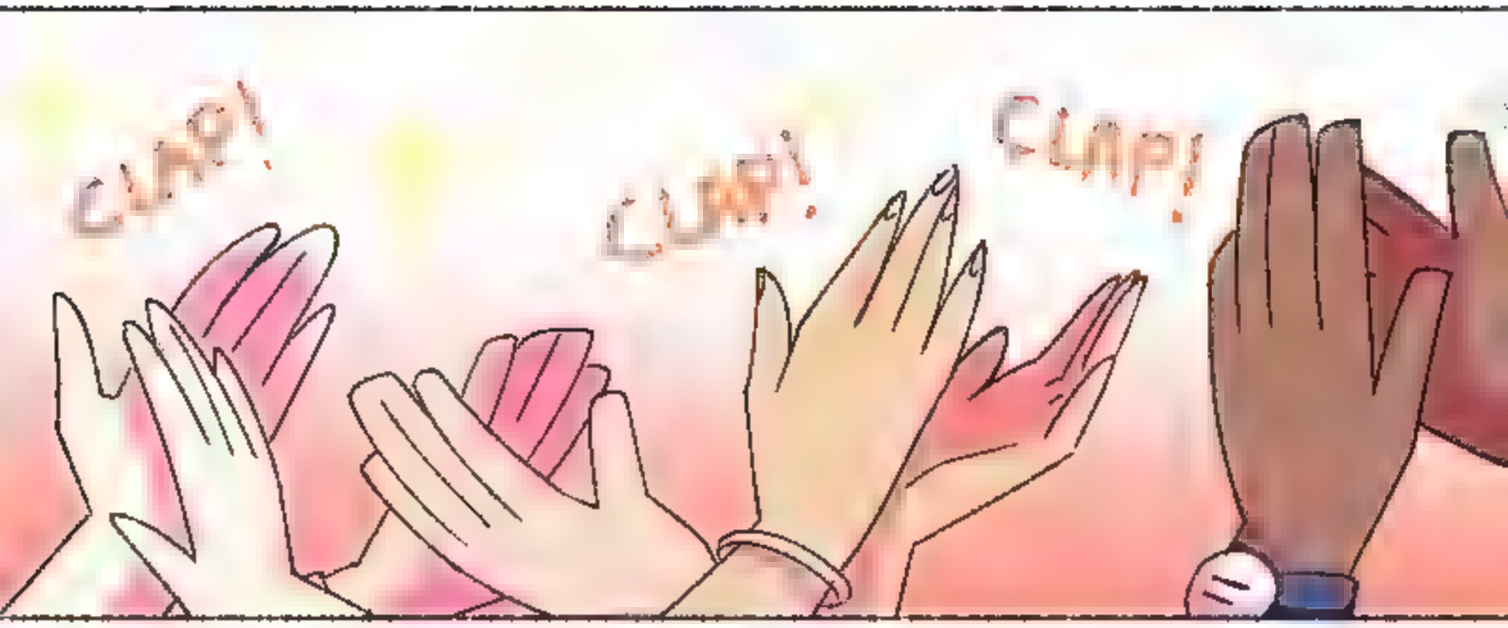

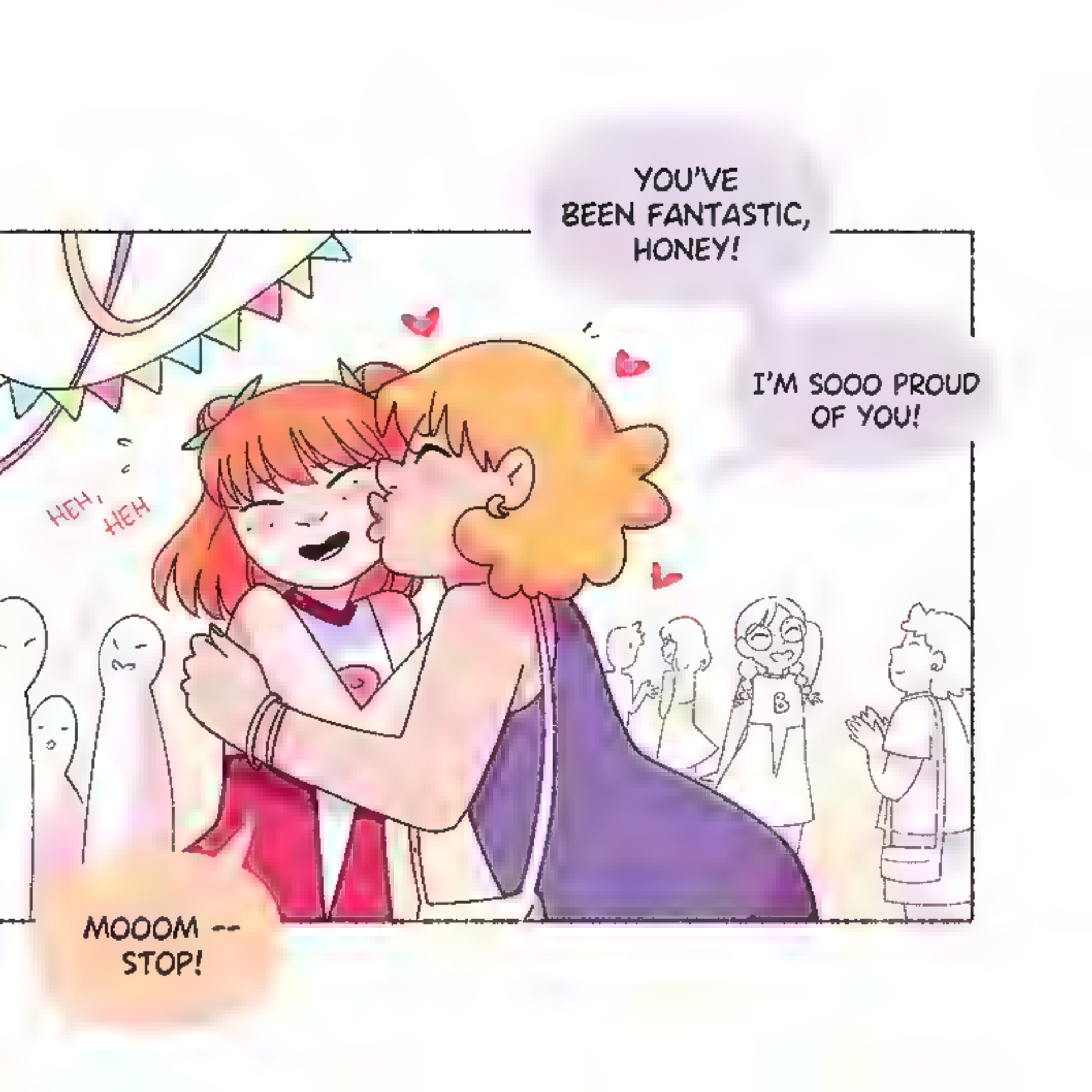
YOU'VE BEEN FANTASTIC, HONEY!
I'M SOOO PROUD OF YOU!
HEH, HEH
MOOOM -- STOP!

YOU'RE EMBARRASSING ME!
DON'T BE SILLY, BOO BOO!
MOOOM!

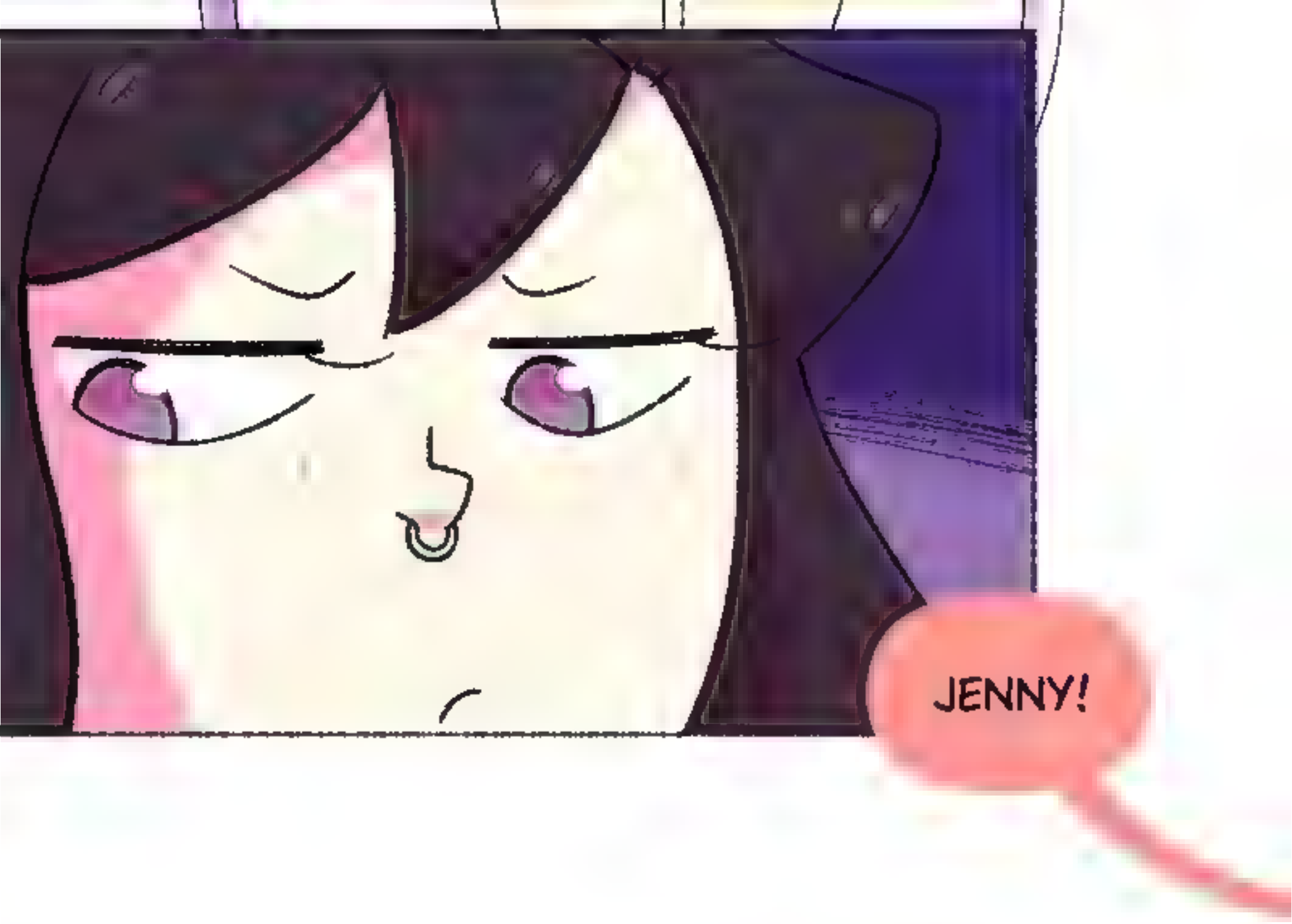
JENNY!

T-THAT WAS AMAZING!
YOU'VE BEEN INCREDIBLE!
BELLS
10
I LOVED YOUR CHOREO.

ONE CAN SEE THAT YOU TRAINED VERY HARD AND PUT A LOT OF EFFORT INTO IT.
ZACK...

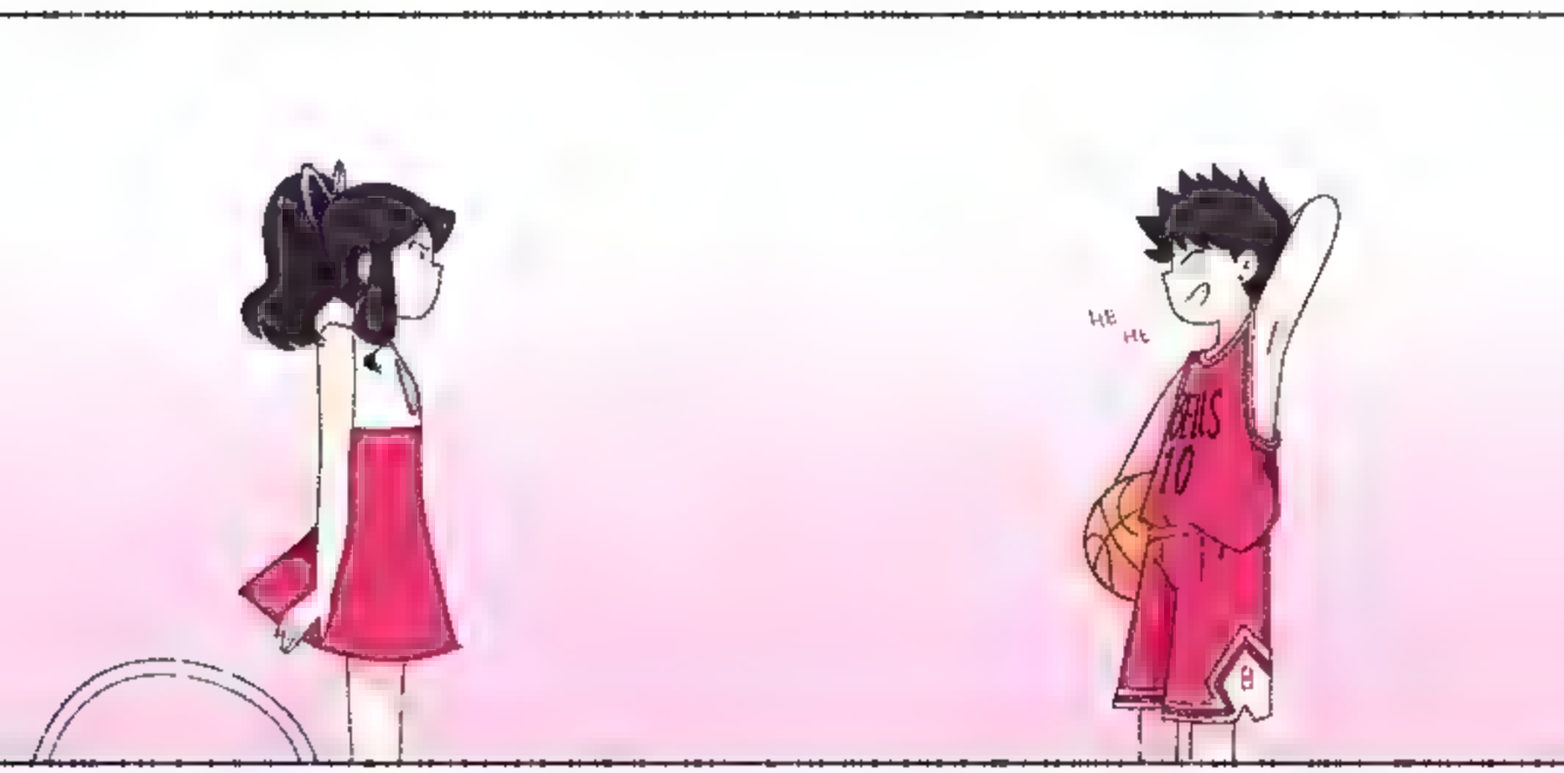
HE HE
BELLS
10

YO GUYS!
LET'S GO SEE WILLIAM'S BAND!
...
BELLS
8
BELLS
10

ARE YOU SERIOUS? HE PLAYS WITH THE LOSER AND THE GOTH WEEABOO.

WHY WOULD YOU WANT TO SEE THEM?

DUNNO.

HE'S A COOL DUDE.

WELL...
IT MIGHT BE INTERESTING TO SEE HOW RIDICULOUS THEY LOOK.
B
LOL
BELLS
I THOUGHT YOU LIKED HIM!
OH, PLEASE.

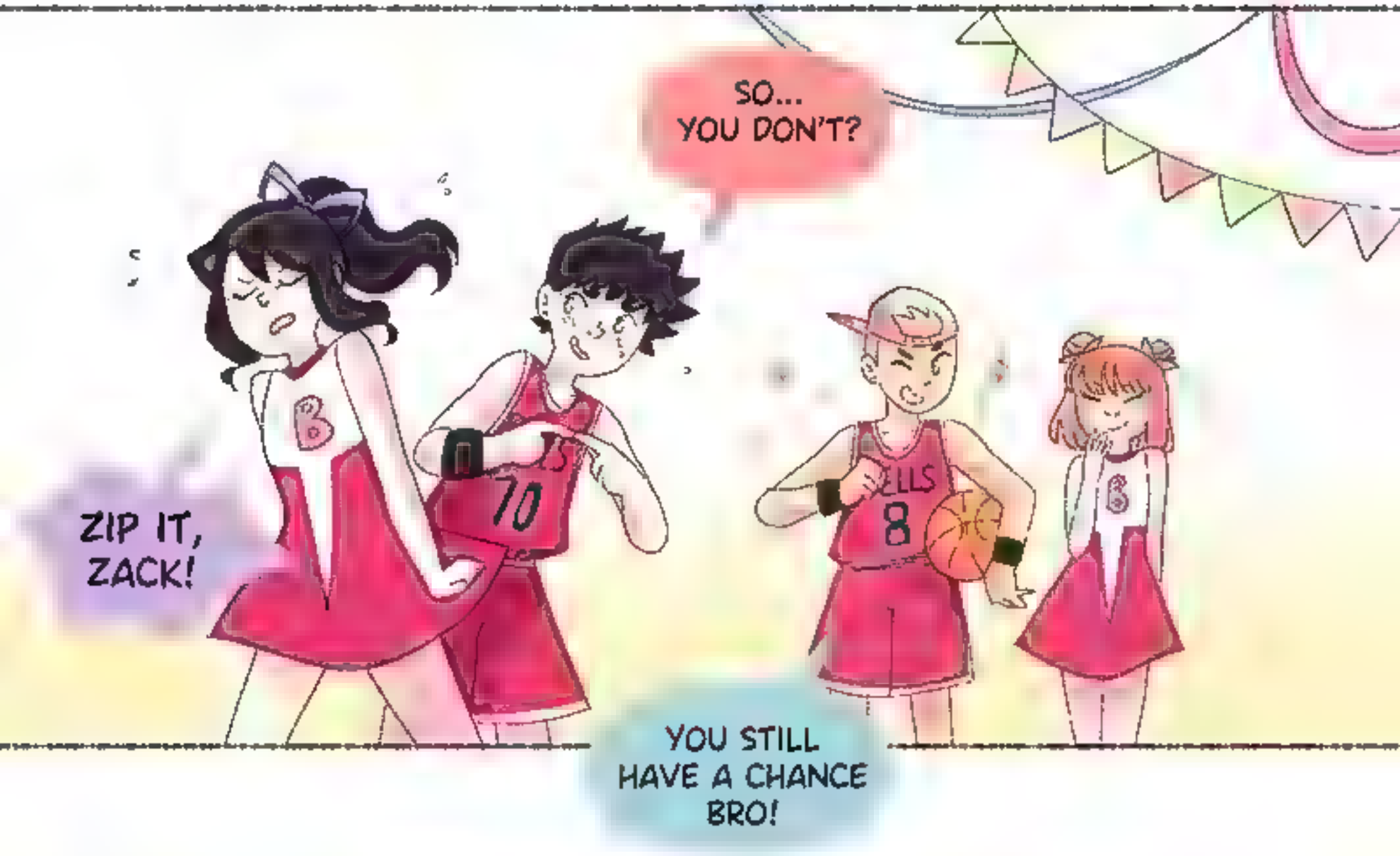
SO...
YOU DON'T?
ZIP IT,
ZACK!
YOU STILL
HAVE A CHANCE
BRO!

ALL GOOD. EVERYTHING'S IN ITS PLACE.
I FINISH RIGHT AWAY.
THANK YOU, DOCTOR.

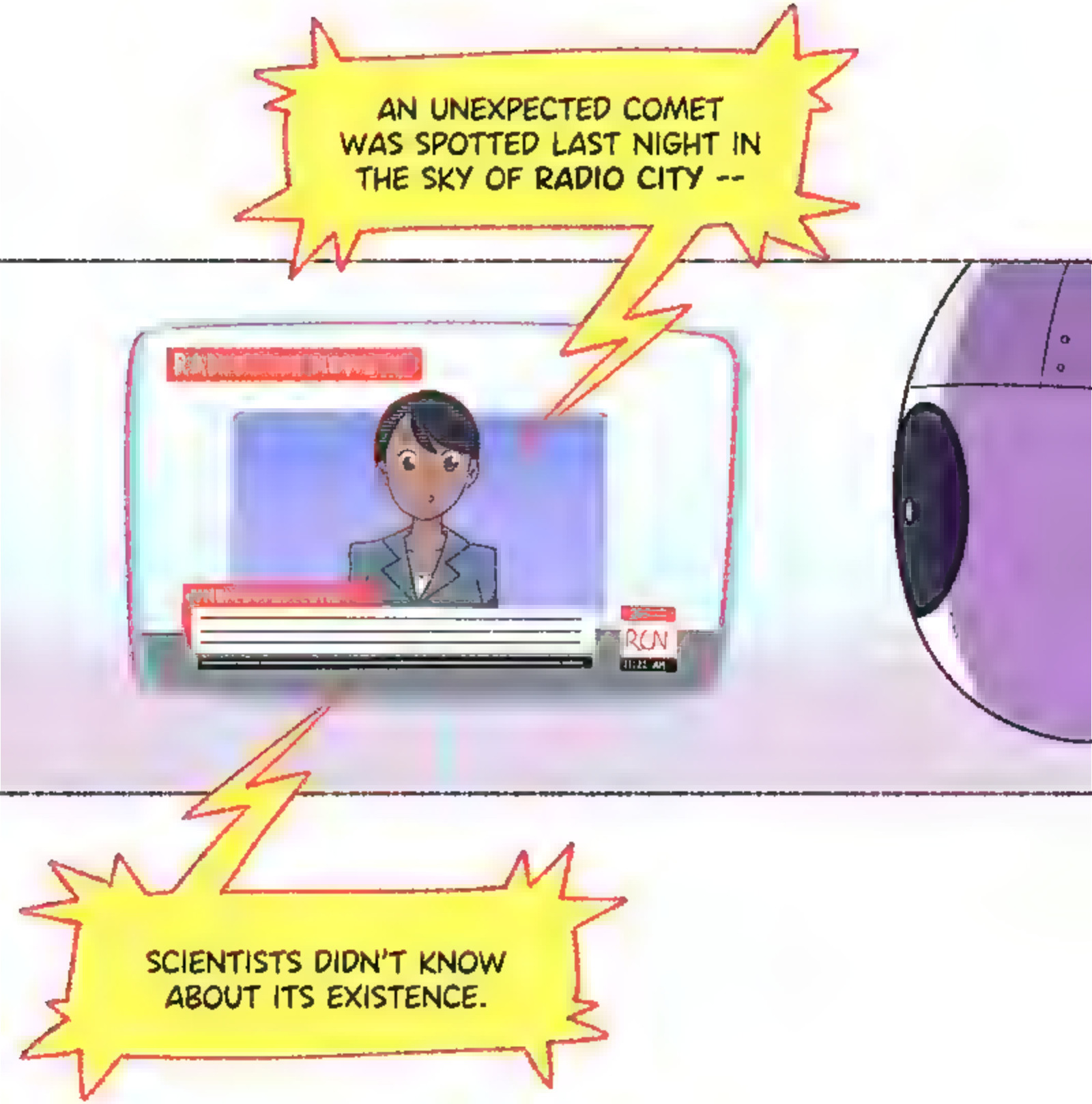
AN UNEXPECTED COMET WAS SPOTTED LAST NIGHT IN THE SKY OF RADIO CITY --
RUN
SCIENTISTS DIDN'T KNOW ABOUT ITS EXISTENCE.

DID YOU KNOW IT, DOCTOR?

'IT IS THE MOST BEAUTIFUL COMET EVER SEEN'

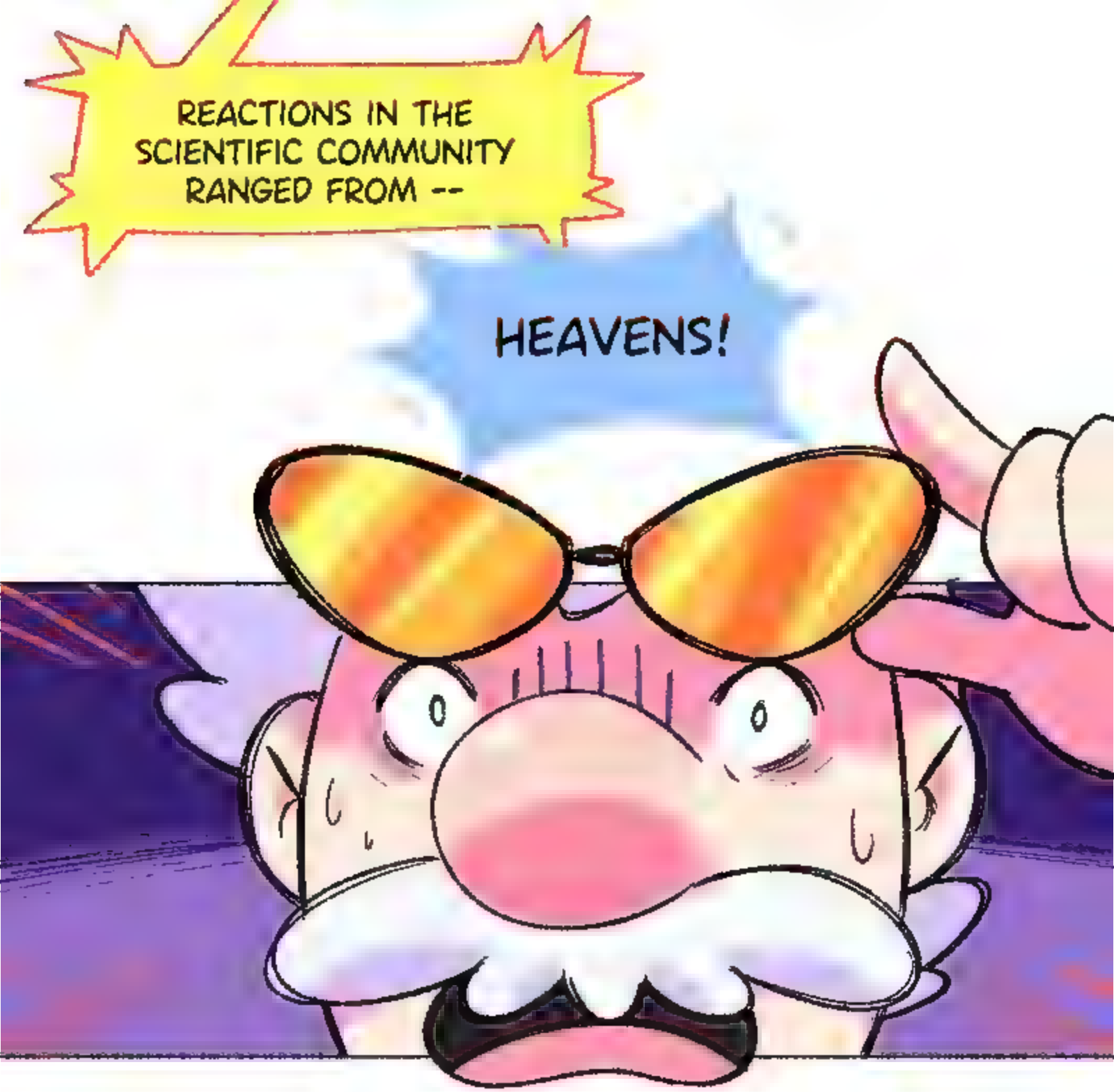
REACTIONS IN THE SCIENTIFIC COMMUNITY RANGED FROM --
HEAVENS!

LOOK AT THE TIME!
GOTTA GO!

CAN'T BE LATE TO BEATY BIRD'S FIRST CONCERT!
GO ATOMIC BUNNIES!
Queen
NOT AT ALL!

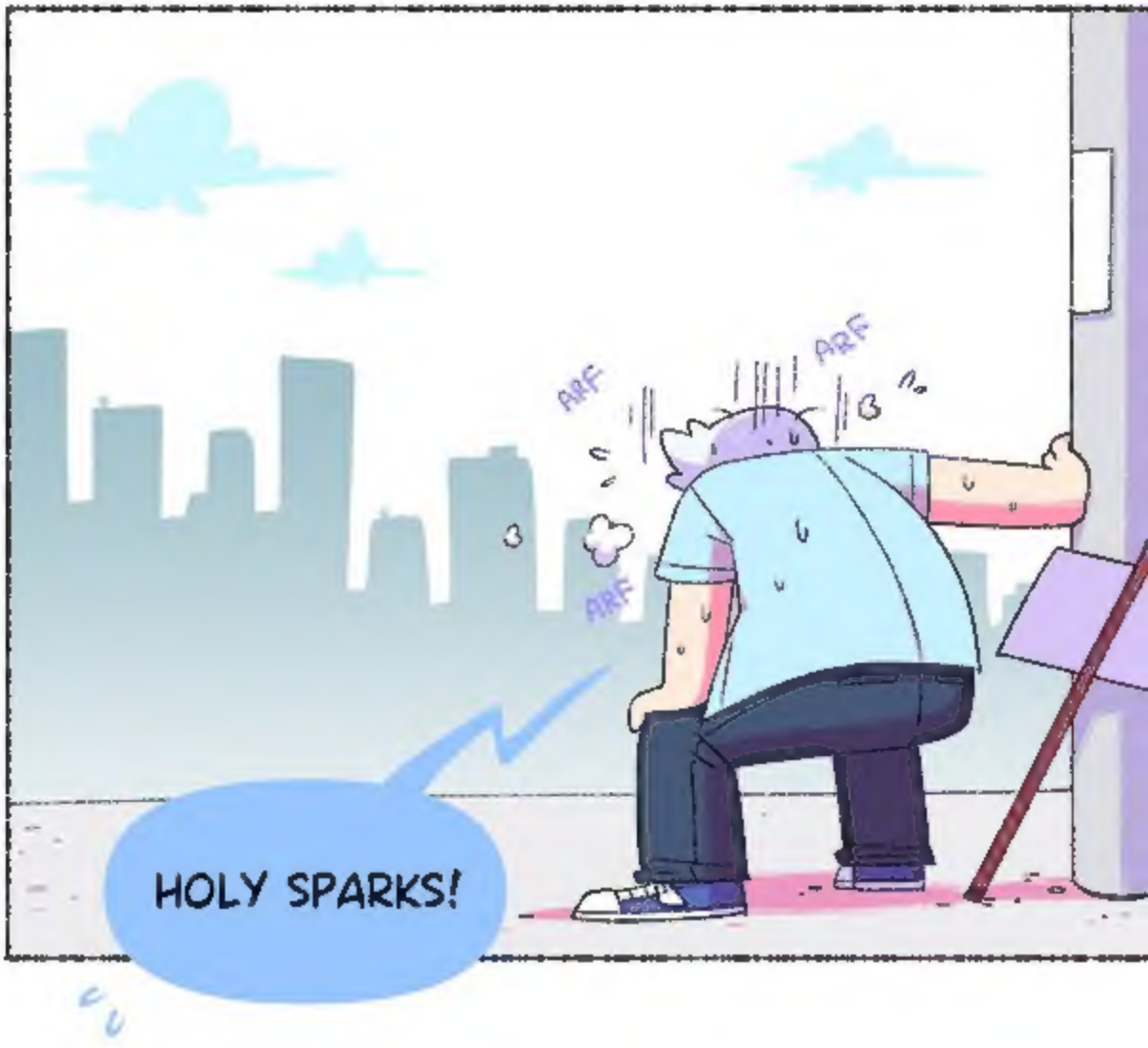

I AGED BAD...

@sandoradz

@sandoradz

facebook.com/sandradzart